MUMBAI RAILWAY VIKAS CORPORATION LIMITED

ORGANISATION CHART - KEY PERSONNEL

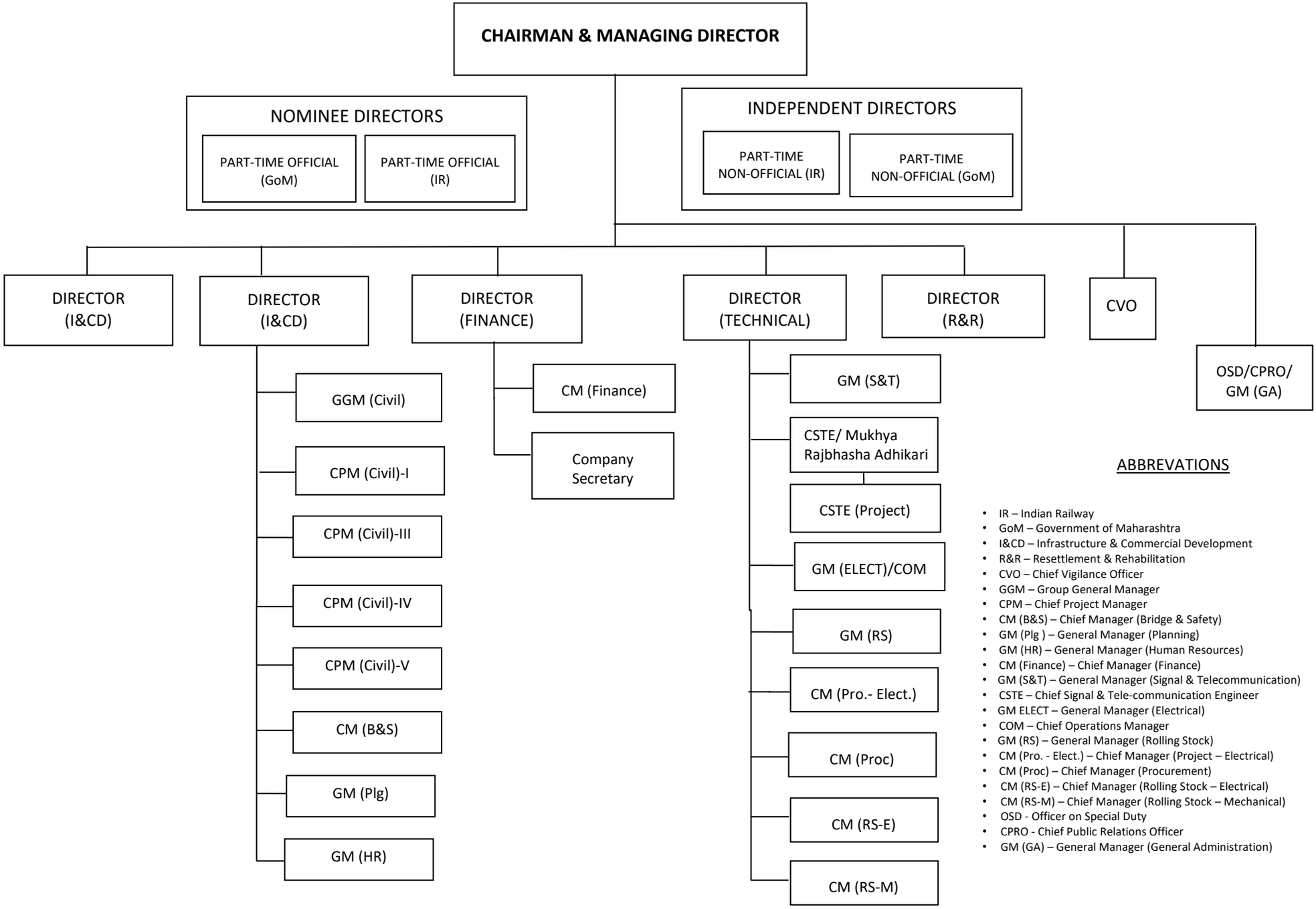

ABBREVATIONS

- IR – Indian Railway
- GoM – Government of Maharashtra
- I&CD – Infrastructure & Commercial Development
- R&R – Resettlement & Rehabilitation
- CVO – Chief Vigilance Officer
- GGM – Group General Manager
- CPM – Chief Project Manager
- CM (B&S) – Chief Manager (Bridge & Safety)
- GM (Plg) – General Manager (Planning)
- GM (HR) – General Manager (Human Resources)
- CM (Finance) – Chief Manager (Finance)
- GM (S&T) – General Manager (Signal & Telecommunication)
- CSTE – Chief Signal & Tele-communication Engineer
- GM ELECT – General Manager (Electrical)
- COM – Chief Operations Manager
- GM (RS) – General Manager (Rolling Stock)
- CM (Pro. - Elect.) – Chief Manager (Project – Electrical)
- CM (Proc) – Chief Manager (Procurement)
- CM (RS-E) – Chief Manager (Rolling Stock – Electrical)
- CM (RS-M) – Chief Manager (Rolling Stock – Mechanical)
- OSD - Officer on Special Duty
- CPRO - Chief Public Relations Officer
- GM (GA) – General Manager (General Administration)